

We are fortunate to have safety legislation

Carrying a self-rescuer so as to not breathe poisonous gasses in the event of a mine fire or explosion was made compulsory in Queensland in July 1978.

Current legislation requires refresher training to be conducted on a regular basis. The basic training is meant to simulate a worst case scenario in the unlikely event of a mishap underground. Conducting this training for new entrants to the underground mining industry is extremely challenging.

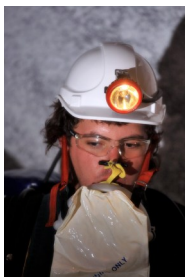

Lennon Training take safety training for new entrants to the underground very seriously. They have constructed underground galleries at their three training centres in Emerald, Moranbah and Brisbane. Each gallery is fitted with the latest in breathing apparatus, smoke generators to simulate reduced visibility, and breathing apparatus recharging stations identical to those used at the major mines.

It is good to have legislation to protect our health and safety, but that legislation is not worth much if the training to achieve compliance is not taken seriously.

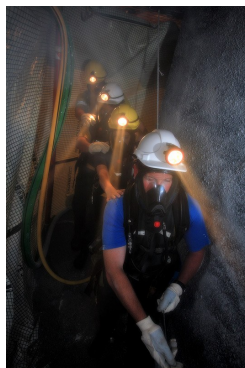

*It is a long and winding road to a safe industry.
And staying safe is not the easiest road to travel.*

Moranbah

First time programs & 5-year refresher for

- ⇒ Std11 Underground RIERR203E
- ⇒ Supervisor (S123)
- ⇒ Cert IV Risk (G2)

Book online or give us a call for dates.

Brisbane

Situated just 4 klm from the Domestic Airport, you can get the following training done with us

First time programs and 5-year refresher for

- ⇒ Supervisor
- ⇒ Cert IV Risk (G2)
- ⇒ Std11 Surface
- ⇒ Std11 Underground

The schedule is available for above programs at our Eagle Farm campus. Book online or give us a call & we'll email you the details.

Head office contact details

Phone: (07) 4982 0188
Email: admin@lennontraining.com
Street: 11 Kyle St, Emerald, 4720
Postal: PO Box 1470, Emerald, 4720

August—October'25

Course dates & updated price list

**Note we are closed for QLD
public holidays**

Primary training centre 11 Kyle St, EMERALD

With selected programs also
available in:

BRISBANE and MORANBAH

Online reservations available

www.lennontraining.com

Phone: (07) 4982 0188

admin@lennontraining.com

Payment details required

LEARNING FROM DISASTERS



LENNON TRAINING
Smart Trainers. Smart Training
蓝龙培训

An RSHQ approved provider of the Learning From Disasters course

01.

BACKGROUND

Developed by SIMTARS (RTO 45647) on behalf of RSHQ

The primary objective of this course is to learn from disasters, rather than learning about disasters. The course focusses on learning from failure patterns and trends in past disasters.

It seeks to revolutionise the industry's approach to safety, risk, and control by prompting participants to re-evaluate their existing assumptions and beliefs. The course incorporates learnings from [the 2019 Brady Review](#).

02.

STAGE ONE E-LEARNING COMPONENT

Learning from Disasters is delivered in two stages.

Stage One is the eLearning on-line component (please enrol directly with SIMTARS) that is self-paced and accessible through a Learning Management System managed by SIMTARS.

Note - It is mandatory that Stage One eLearning is completed before attending the Stage Two face-to-face workshop.

03.

STAGE TWO WORKSHOP

Stage Two is a practical one-day workshop delivered by an RSHQ-approved provider that will consolidate the knowledge from Stage One and apply additional contextualised learnings to reinforce the Stage One material.

Upon successful completion of the Stage Two workshop, attendees can claim 20 CPD points towards their Practicing Certificate.

04.

LOCATION OF WORKSHOP AND FEES

Lennon Training, 11 Kyle Street, Emerald

\$660 SIMTARS Stage One (booked online and payable to SIMTARS)

\$785 Lennon Training Stage Two (payable to Lennon Training prior to date)

05.

WORKSHOP DATES

Stage 2 workshop dates are currently unavailable

- check back soon

or register your interest admin@lennontraining.com

RII Heights & EWP units



Held in EMERALD by
LENNON TRAINING
RTO#1674

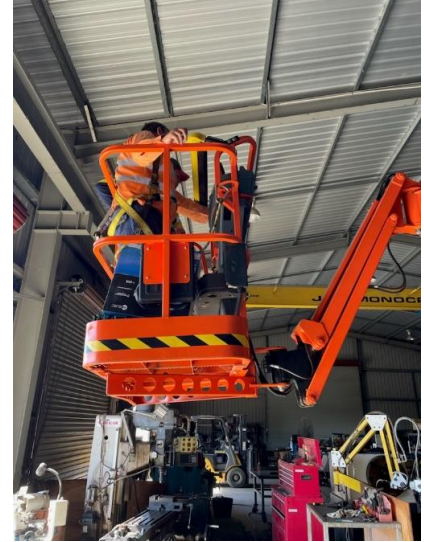

RIIWH5204E Work safely at heights

Course fees per person: \$ 280

7.30am until approx. 11.30am

You must provide their certificate for RIIWH5204E when booking a spot.

RIIHAN301E Operate elevating work platform (up to 10.8 metres)

Course fees per person: \$ 565

12pm until approx. 4.30pm

You must provide their certificate for RIIWH5204E when booking a spot.

Combo price (RIIWH5204 + RIIHAN301): \$ 757

Monday 25 August / Monday 01 September

Monday 29 September / Monday 20 October / Monday 27 October

Bookings essential. Contact us for further information.

(07) 4982 0188 or admin@lennontraining.com

Firearms Safety course



Held in **EMERALD** by
LENNON TRAINING
RTO#1674

2025 course dates (Category AB) (Category H):

Saturday

18 th January	10 th May	20 th September
15 th February	14 th June	18 th October
29 th March	19 th July	22 nd November
No April class	30 th August	13 th December
Course fees: \$155 for Cat AB / \$155 for Cat H / \$182 for Cat ABH \$30 discount for EPC financial Club Members		

2025 course dates (Category C):

18 th January	10 th May	20 th September
15 th February	14 th June	18 th October
No March class	19 th July	22 nd November
No April class	30 th August	13 th December
Course fees: \$284 for Cat C \$30 discount EPC financial Club Members		

Bookings essential. Contact us for further information.

(07) 4982 0188 or admin@lennontraining.com

This course is a key part to obtaining your firearms licence in QLD ^

11029NAT – Course in Firearms and Weapons Safety
(approved for firearms licensing in Queensland)

[^] Note: persons 11 to 17 years of age may apply for a Minor's Licence.

A minor cannot acquire a firearm on this licence. Section 23 and 23(1)A of the Weapons Regulations 1996 provide guidelines for acquisition of a Minor's Licence.

Notice to Club members: On the above dates, from 12.30pm until approx. 4pm please welcome these trainees who will be conducting their practical at Range 2 or 3.



WWW.lennontraining.com



admin@lennontraining.com



07 4982 0188



Lennon Training Emerald

AUGUST in EMERALD, 4720

Standard 11 induction programs

note this document is uncontrolled when printed

	Monday	Tuesday	Wednesday	Thursday	Friday
Week 04 th to 08 th	04th Std11 Surf (day 1 of 2)	05th Std11 Surf (day 2 of 2)	06th Std11 U/G add on (* must have current Surf S11 evidence)	07th	08th
Week 11 th to 15 th	11th Std11 Surf (day 1 of 2)	12th Std11 Surf (day 2 of 2)	13th Std11 U/G add on (* must have current Surf S11 evidence)	14th	15th
Week 18 th to 22 nd	18th	19th	20th	21st	22nd
Week 25 th to 29 th	25th Std11 Surf (day 1 of 2)	26th Std11 Surf (day 2 of 2)	27th Std11 U/G add on (* must have current Surf S11 evidence)	28th Refresher Refresher Std11 Surface Std11 Surf & U/G	29th

Supervisor S123 / Cert IV Risk G2 programs

	Monday	Tuesday	Wednesday	Thursday	Friday
	04th	05th	06th	07th	08th
	11th	12th	13th	14th	15th
Week 18 th to 22 nd	18th Supervisor S123 (day 1 of 2)	19th Supervisor S123 (day 2 of 2)	20th Risk G2 (first time * pre-req)	21st Refresher Supervisor S123 Risk G2 (* pre-reqs)	22nd
Week 25 th to 29 th	25th Supervisor S123 (day 1 of 2)	26th Supervisor S123 (day 2 of 2)	27th Risk G2 (first time * pre-req)	28th	29th

Heights / EWP / misc programs

	Monday	Tuesday	Wednesday	Thursday	Friday
Week 04 th to 08 th	04th	05th	06th AUGUST RIIWS204E Heights RIIHAN301E EWP	07th Site-specific RIIERR203E UG	08th Site-specific Underground walk
Week 11 th to 15 th	11th	12th	13th	14th Site-specific RIIERR203E UG	15th Site-specific Underground walk
Week 18 th to 22 nd	18th QLD Mining Industry Health Safety Conf	19th QLD Mining Industry Health Safety Conf	20th QLD Mining Industry Health Safety Conf	21st Site-specific RIIERR203E UG	22nd Site-specific Underground walk
Week 25 th to 29 th	25th AUGUST RIIWS204E Heights RIIHAN301E EWP	26th Client-specific 5-year refresher S123 & G2	27th	28th Site-specific RIIERR203E UG	29th Site-specific Underground walk

We also deliver training programs in:

*** BRISBANE * MORANBAH**

Learning from Disasters – developed by SIMTARS (RTO 45647)

*** Stage 1 online with SIMTARS**

*** Stage 2 classroom with Lennon Training**

Lennon Training is an RSHQ approved provider of the Learning from Disasters course.

Reservations made via [CourseDate/Lennon Training](https://www.coursedate.com.au/LennonTraining) otherwise email
admin@lennontraining.com or call (07) 4982 0188

SEPTEMBER in EMERALD, 4720

Standard 11 induction programs

note this document is uncontrolled when printed

	Monday	Tuesday	Wednesday	Thursday	Friday
Week 01 st to 05 th	01st Std11 Surf (day 1 of 2)	02nd Std11 Surf (day 2 of 2)	03rd Std11 U/G add on (* must have current Surf S11 evidence)	04th	05th
Week 08 th to 12 th	08th Refresher Refresher Std11 Surface Std11 Surf & U/G	09th	10th	11th	12th
	15th	16th	17th	18th	19th
	22nd	23rd	24th	25th	26th
Week 29 th to 03 rd	29th Std11 Surf (day 1 of 2)	30th Std11 Surf (day 2 of 2)	01st OCTOBER Std11 U/G add on (* must have current Surf S11 evidence)	02nd	03rd

Supervisor S123 / Cert IV Risk G2 programs

	Monday	Tuesday	Wednesday	Thursday	Friday
	01st	02nd	03rd	04th	05th
	08th	09th	10th	11th	12th
Week 15 th to 19 th	15th Refresher Supervisor S123 Risk G2 (* pre-reqs)	16th	17th Supervisor S123 (day 1 of 2)	18th Supervisor S123 (day 2 of 2)	19th Risk G2 (first time * pre-req)
Week 22 nd to 26 th	22nd	23rd	24th Supervisor S123 (day 1 of 2)	25th Supervisor S123 (day 2 of 2)	26th Risk G2 (first time * pre-req)
	29th	30th	01st OCTOBER	02nd	03rd

Heights / EWP / misc programs

	Monday	Tuesday	Wednesday	Thursday	Friday
Week 01 st to 05 th	01st RIIWH5204E Heights RIIHAN301E EWP	02nd Client-specific LVR-CPR refresher	03rd	04th Site-specific RIIERR203E UG	05th Site-specific Underground walk
Week 08 th to 12 th	08th	09th Client-specific LVR-CPR refresher	10th Client-specific LVR-CPR refresher	11th Site-specific RIIERR203E UG	12th Site-specific Underground walk
Week 15 th to 19 th	15th	16th Client-specific 5-year refresher S123 & G2	17th Client-specific LVR-CPR refresher	18th Site-specific RIIERR203E UG	19th Site-specific Underground walk
Week 22 nd to 26 th	22nd LFD Facilitator training @ SIMTARS	23rd Client-specific LVR-CPR refresher	24th Client-specific ERZC refresher topics	25th Site-specific RIIERR203E UG	26th Site-specific Underground walk
Week 29 th to 03 rd	29th RIIWH5204E Heights RIIHAN301E EWP	30th Client-specific ERZC refresher topics	01st OCTOBER Client-specific LVR-CPR refresher	02nd Site-specific RIIERR203E UG	03rd Site-specific Underground walk

We also deliver training programs in:

* **BRISBANE**

* **MORANBAH**

Learning from Disasters – developed by SIMTARS (RTO 45647)

* **Stage 1 online with SIMTARS**

* **Stage 2 classroom with Lennon Training**

Lennon Training is an RSHQ approved provider of the Learning from Disasters course.

Reservations made via [CourseDate/Lennon Training](https://www.coursedate.com.au/LennonTraining) otherwise email admin@lennontraining.com or call (07) 4982 0188

OCTOBER in EMERALD, 4720

Standard 11 induction programs

note this document is uncontrolled when printed

	Monday	Tuesday	Wednesday	Thursday	Friday
	06 th	07 th	08 th	09 th	10 th
	13 th	14 th	15 th	16 th	17 th
Week 20 th to 24 th	20 th	21 st	22 nd Refresher Refresher Std11 Surface Std11 Surf & U/G	23 rd	24 th
Week 27 th to 31 st	27 th Std11 Surf (day 1 of 2)	28 th Std11 Surf (day 2 of 2)	29 th OCTOBER Std11 U/G add on (* must have current Surf S11 evidence)	30 th	31 st

Supervisor S123 / Cert IV Risk G2 programs

	Monday	Tuesday	Wednesday	Thursday	Friday
	06 th	07 th	08 th	09 th	10 th
Week 13 th to 17 th	13 th	14 th Refresher * Supervisor S123 Risk G2 (* prev docs)	15 th Supervisor S123 (day 1 of 2)	16 th Supervisor S123 (day 2 of 2)	17 th Risk G2 (first time * pre-req)
Week 20 th to 24 th	20 th	21 st Refresher * Supervisor S123 Risk G2 (* prev docs)	22 nd Supervisor S123 (day 1 of 2)	23 rd Supervisor S123 (day 2 of 2)	24 th Risk G2 (first time * pre-req)
	27 th	28 th	29 th	30 th	31 st

Heights / EWP / misc programs

	Monday	Tuesday	Wednesday	Thursday	Friday
Week 06 th to 10 th	06 th Qld public holiday	07 th Client-specific 5-year refresher S123 & G2	08 th Client-specific ERZC refresher topics	09 th Site-specific RIIERR203E UG	10 th Site-specific Underground walk
Week 13 th to 17 th	13 th	14 th Client-specific ERZC refresher topics	15 th Client-specific ERZC refresher topics	16 th Site-specific RIIERR203E UG	17 th Site-specific Underground walk
Week 20 th to 24 th	20 th RIIWH204E Heights RIIHAN301E EWP	21 st Client-specific ERZC refresher topics	22 nd Client-specific 3-day S123 & G2	23 rd Site-specific RIIERR203E UG	24 th Site-specific Underground walk
Week 27 th to 31 st	27 th RIIWH204E Heights RIIHAN301E EWP	28 th Client-specific 5-year refresher S123 & G2	29 th Client-specific ERZC refresher topics	30 th Site-specific RIIERR203E UG	31 st Site-specific Underground walk

We also deliver training programs in:

* **BRISBANE** * **MORANBAH**

Learning from Disasters – developed by SIMTARS (RTO 45647)

* **Stage 1 online with SIMTARS**

* **Stage 2 classroom with Lennon Training**

Lennon Training is an RSHQ approved provider of the Learning from Disasters course.

Course costs – first time effective 01 July 2025

Standard 11 Surface Coal Induction (6units)	\$ 843	2 days
Standard 11 Underground Coal RIIERR203E	\$ 507	1 day * pre-req (Std11 Surf)
Std11 Surface & Underground Coal (7units)	\$1,296	3 days
RII S123 Supervisor competencies (3units)	\$ 735	2 days
RIIRIS402 Cert IV Risk (G2) unit	\$ 530	1 day * pre-req (current S123)
RIIHAN301E Operate elevating work platform	\$ 565	½ day * pre-req (RIIWH204E)

Course costs – refresher (requires eligibility) effective 01 July 2025

Standard 11 Surface Coal Induction (6units)	\$ 367	½ day
Std11 Surface & Underground Coal (7units)	\$ 790	1 day
Standard 11 Underground Coal RIIERR203E	\$ 441	½ day
RII S123 Supervisor competencies (3units)	\$ 393	½ day
RIIRIS402 Cert IV Risk (G2) unit	\$ 290	½ day
RIIWH204E Work safely at heights	\$ 280	½ day

- No upfront charges – your course fees are charged once you have enrolled on the day
- No cancellation fees – we understand plans can change. Cancel or rebook at no charge
- Certification is released 2-3 working days, pending your USI & payment terms met

Lennon Training provide:

- Comfortable airconditioned training rooms with a realistic Underground Roadway
- Credible Facilitators who are current with Industry practices
- Supervised assessment methods to ensure authentic participation by students

We also deliver training programs in:

*** BRISBANE**

*** MORANBAH**

We offer the following Statutory mining programs:

*** OCE**

*** Deputies**

*** Undermanagers**

Contact us for information kits and to discuss your eligibility for these external studies.

Learning from Disasters – developed by SIMTARS (RTO 45647)

*** Stage 1 online with SIMTARS**

*** Stage 2 classroom with Lennon Training**

Lennon Training is an RSHQ approved provider of the Learning from Disasters course.

Booking / payment form: confirmation will be made upon suitable payment details being provided



Course Details

Name of course: _____

Preferred date: _____

Location: Kyle Street, Emerald, 4720

(if applicable) Pre-requisite evidence attached []

(if applicable) Std11 Eligibility evidence attached []

Student #1 details

Name: _____

USI: _____

D.o.b (dd/mm/yy): _____

Contact number: _____

Contact email: _____

Student #2 details

Name: _____

USI: _____

D.o.b (dd/mm/yy): _____

Contact number: _____

Contact email: _____

Payment Details

Course fees/person (refer to price list): _____

Number of bookings for above course fee: _____

Complimentary b&w certified qual (tick if needed):

- Post upon completion []

Remember, qualifications are now emailed.

Total to pay: \$ _____

Method of payment (please tick):

Credit card – phone through to our head office in Emerald by calling 07 4982 0188

To use a Purchase Order you must speak with Lexia Lennon before submitting your PO

**Certifications are held until
payment terms are met**

Invoice Details

You must supply details for invoicing.

Private – please provide your address as the Invoice

Address in section below []

Company – complete details below []

Company Name:

Contact person: _____

Phone: _____

Email address for invoice: _____

CC: _____

Invoice address: _____

Passport address (if different)

Email address for confirmation:

CC: _____

Email address for qualification:

CC: _____