

We are fortunate to have safety legislation

Carrying a self-rescuer so as to not breathe poisonous gasses in the event of a mine fire or explosion was made compulsory in Queensland in July 1978.

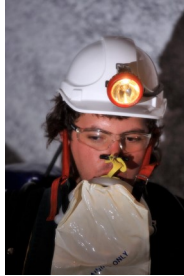

Current legislation requires refresher training to be conducted on a regular basis. The basic training is meant to simulate a worst case scenario in the unlikely event of a mishap underground. Conducting this training for new entrants to the underground mining industry is extremely challenging.



Lennon Training take safety training for new entrants to the underground very seriously. They have constructed underground galleries at their three training centres in Emerald, Moranbah and Brisbane. Each gallery is

fitted with the latest in breathing apparatus, smoke generators to simulate reduced visibility, and breathing apparatus recharging stations identical to those used at the major mines.

It is good to have legislation to protect our health and safety, but that legislation is not worth much if the training to achieve compliance is not taken seriously.

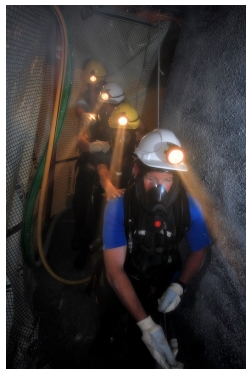

*It is a long and winding road to a safe industry.
And staying safe is not the easiest road to travel.*

Moranbah

First time programs & 5-year refresher for

- ⇒ Std11 Surface and Underground
- ⇒ Supervisor (S123)
- ⇒ Cert IV Risk (G2)

Book online or give us a call for dates.

Brisbane

Situated just 4 klm from the Domestic Airport, you can get the following training done with us

First time programs and 5-year refresher for

- ⇒ Supervisor
- ⇒ Cert IV Risk (G2)
- ⇒ Std11 Surface
- ⇒ Std11 Underground

The schedule is available for above programs at our Eagle Farm campus. Book online or give us a call & we'll email you the details.

Head office contact details

Phone: (07) 4982 0188
 Email: admin@lennontraining.com
 Street: 11 Kyle St, Emerald, 4720
 Postal: PO Box 1470, Emerald, 4720

**February
through
to
May
2023**

**Course dates
& price list**

**Primary training centre
11 Kyle St, EMERALD**

With selected programs also available in:

BRISBANE and MORANBAH

[Online reservations available](http://www.lennontraining.com)

www.lennontraining.com

Phone: (07) 4982 0188

admin@lennontraining.com

Payment details required

A day in the training room



Pretty interesting stuff actually. Well, it can be pretty interesting stuff. Oh, for sure it can be uninteresting too, but if you are not in the right frame of mind, so can some box office movies at the local theatre seem boring.

Mine site safety training is very serious stuff, but no matter how serious and important it may be, it needs to be put across to the students in a way that the message sticks.

Some 2,000 years ago Confucius said that "*teaching does not start until the students have arrived*". In language of today, he was saying that the student won't start picking up what the trainer is putting down until a level of two way communications is established. Anyone can read out verbiage from a document. Not everyone can tell a story from the same document.



*It is a long and winding road to a safe industry.
And staying safe is not the easiest road to travel.*

We are fortunate to have safety legislation

Carrying a self-rescuer so as to not breathe poisonous gasses in the event of a mine fire or explosion was made compulsory in Queensland in July 1978.

Current legislation requires refresher training to be conducted on a regular basis. The basic training is meant to simulate a worst case scenario in the unlikely event of a mishap underground. Conducting this training for new entrants to the underground mining industry is extremely challenging.



Lennon Training take safety training for new entrants to the underground very seriously. They have constructed underground galleries at their three training centres in Emerald, Moranbah and Brisbane. Each gallery is

fitted with the latest in breathing apparatus, smoke generators to simulate reduced visibility, and breathing apparatus recharging stations identical to those used at the major mines.

It is good to have legislation to protect our health and safety, but that legislation is not worth much if the training to achieve compliance is not taken seriously.

*It is a long and winding road to a safe industry.
And staying safe is not the easiest road to travel.*

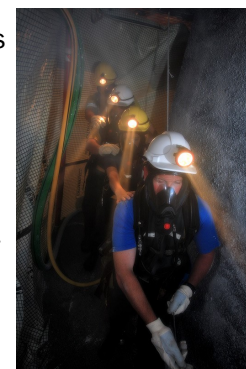

This is not a photo gallery

This is an underground gallery – a simulated underground roadway with key safety features found in a typical underground mine roadway.

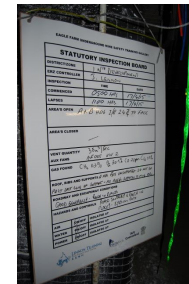

The original concept was mooted by various employer and employee organisations over the decades until finally a private company (Lennon's) went ahead and built the much talked about 'essential safety tool' for new entrants to the underground sector of the coal mining industry.

John Lennon was the driving force behind the building of Queensland's first underground coal mine roadway constructed specifically to help new entrants understand basic underground safety concepts. The gallery has been viewed by many in our industry – from the (then) Commissioner for Mine Safety and Health to school groups – and all spaces between.

For those readers who have been in our gallery for training, you would surely agree that apart from the compressed air breathing apparatus (CABA) and the CABA refill station, there is nothing



that could be deemed as 'high tech'. Training safety does not need flash facilities or rocket scientists as trainers. Safety training needs dedicated instructors who go the extra mile to make safety training a lasting experience and a training company prepared to outlay resources to enhance learning for new starters.

Price list applies to programs eff 04th JULY 2022

Note: Confirmations are generated upon return of the completed payment form

Programs to suit experienced mineworkers—note there are pre-requisites that apply:

- \$ 75.00 (2 hrs) Fire/Resus refresher of competency RIIERR302 & RIIERR205
- \$359.00 (3/4 day) 5-year Supervisor refresher of competencies RIICOM301; RIIRIS301 & RIIWHS301 (aka S123)
- \$264.00 (3/4 day) 5-year Cert IV Risk refresher of competency RIIRIS402 (aka G2)
- \$296.60 (application based) Recognition of Current Competency (RCC) for Std11 Surface units * *conditions apply—refer to RCC brochure*
- \$344.50 (1/2 day) QLD Coal Surface refresher, inc 5-year induction card
- \$593.20 (3 hrs) Recognition of Current Competency (RCC) for Std11 Surface and Underground units * *conditions apply—refer to RCC brochure*
- \$747.60 (1-day) QLD Coal Surface and Underground refresher, inc 5-year induction card
- \$296.60 (3 hrs) Recognition of Current Competency (RCC) for Std11 Underground unit * *conditions apply—refer to RCC brochure*
- \$413.10 (1/2 day) QLD Coal Underground refresher * requires either previous SoA or suitable UG experience

Programs to suit mineworkers that are either new to Industry or new to a role requiring additional competencies:

- \$ 676.00 (2-days) Supervisor competencies RIICOM301; RIIRIS301 & RIIWHS301 (aka S123)
- \$ 488.00 (1-day) Cert IV Risk competency RIIRIS402 (aka G2) * *pre-requisite of current S123 competencies to be provided*
- \$ 794.00 (2-days) QLD Coal Surface, inc 5-year induction card * *Any New Entrants from this program have additional tasks to complete within 3-12mths*
- \$1,218.50 (3-days) QLD Coal Surface & Underground, inc 5-year induction card * *Any New Entrants have additional tasks to complete within 3-12mths*
- \$ 475.50 (1-day) QLD Coal Underground add on * requires current Statement of Attainment of Std11 Surface

Non-mining related programs * *conditions apply—refer to respective Lennon Training Firearms booking kit*

- \$ 144.00 (1 day) Course in Firearms Safety—either Cat AB or Cat H
- \$ 166.00 (1 day) Course in Firearms Safety—both Cat AB and Cat H
- \$ 265.00 (1 day) Course in Firearms Safety—Cat C (Restricted)

Payment form

COURSE DETAILS

Name of Course: _____

Preferred date: _____

Location: EMERALD / MORANBAH / BRISBANE

(if applicable) Pre-requisite evidence attached []

(if applicable) Std11 eligibility form attached []

STUDENT #1 DETAILS

Name: _____

D.o.B (dd/mm/yy): _____

USI #: _____

Contact number: _____

Contact email: _____

STUDENT #2 DETAILS

Name: _____

D.o.B (dd/mm/yy): _____

USI #: _____

Contact number: _____

Contact email: _____

PAYMENT DETAILS

Course fees/person (refer to price list): _____

Number of bookings for above course fee: _____

Remember, certificates are now emailed

Total to pay: \$ _____

Method of payment (please tick):

On day of enrolment—see Notes #1 []

Credit card — see Notes #2 []

Card Number:

Expiry (mm/yy): _____ CCV: _____

Name on card: _____

To use a P/Order you must speak with Lexia Lennon on (07) 4982 0188 before submitting your PO, see Notes #3

Notes on payment method:

1. Cash and EFTPOS are accepted on day of enrolment
2. UnionPay International will incur 2.2% merchant fee. Credit cards **NOT** accepted: Amex, Diners, JCB
3. Lennon Training reserve the right to accept/decline Purchase orders as method of payment. If accepted, payment must abide by Lennon Training's credit terms as stated on the invoice issued.

INVOICE DETAILS

You must supply details for invoicing:

Private — please provide your address as the Invoice address below []

Company—complete details below []

Company name: _____

Contact person: _____

Phone: _____

Email address for invoice: _____

CC: _____

Invoice address: _____

Passport address: _____

(if different) _____

Email address for confirmation: _____

Certificate email address (if diff): _____

CC: _____

February 2023		W	Th	F	Sa	Su	M	Tu	W	Th	F	Sa	Su	M	Tu	W	Th	F	Sa	Su	M	Tu	W	Th	F	Sa	Su	M	Tu
Venue Codes: EMD = EMERALD / MBH = MORANBAH / BNE = BRISBANE		1	2	3	4	5	6	7	8	9	10	11	12	13	14	15	16	17	18	19	20	21	22	23	24	25	26	27	28
Surface Coal to meet Std11 2 days This is for first timers 6 Std11	\$794	EMD					EMD	EMD							EMD	EMD					EMD	EMD	.						EMD
Surface & Underground Coal to meet Std11 3 days This is for first timers 7 Std11	\$1,218.50						EMD	EMD	EMD						EMD	EMD	EMD				EMD	EMD	EMD	.					EMD
Underground Coal (add on) 1 day You must have current SoA for Surface Std11 RIIERR203E only	\$475.50								EMD								EMD						EMD	.					
Surface Coal to meet Std11 REFRESHER 1/2 day At booking, supply details of current experience 6 Std11	\$344.50			EMD			.			EMD				.							.		EMD					.	MBH
Surface & UG Coal to meet Std11 REFRESHER 1 day At booking, supply details about your current underground coal experience 7 Std11	\$747.60			EMD			.			EMD				.							.		EMD					.	MBH
Underground Coal (add on) REFRESHER 1/2 day You must have current Surf Std11 & at booking RIIERR203E only	\$413.10			EMD						EMD													EMD						
S123 Supervisor 2 days (first time) RIIRIS301E/WHS301E/COM301E	\$676	MBH					(e) tbc	(e) tbc	.					EMD	EMD							MBH	MBH						MBH
G2 Cert IV Risk 1 day (first time) RIIRIS402E You must supply your CURRENT S123	\$488		MBH						EMD	.							EMD							MBH					
S123 Supervisor REFRESHER 7.45am-1pm RIIRIS301E/WHS301E/COM301E You must supply your previous S123 or equiv	\$359			MBH				EMD	.															MBH					
G2 Cert IV Risk REFRESHER 1.45pm-5.30pm RIIRIS402E You must supply your previous G2 or equiv	\$264			MBH				EMD	.															MBH					
11029NAT Course in Firearms Safety (QLD) 1 day either CAT AB or CAT H To book - return the eligibility form & \$50 deposit	either \$144 or \$166																			EMD									
11029NAT Course in Firearms Safety (QLD) 1 day for CAT C only To book - return the eligibility form & \$100 deposit	\$265																			NA									
Venue Codes: EMD = EMERALD / MBH = MORANBAH / BNE = BRISBANE		1	2	3	4	5	6	7	8	9	10	11	12	13	14	15	16	17	18	19	20	21	22	23	24	25	26	27	28
		W	Th	F	Sa	Su	M	Tu	W	Th	F	Sa	Su	M	Tu	W	Th	F	Sa	Su	M	Tu	W	Th	F	Sa	Su	M	Tu

March 2023		W	Th	F	Sa	Su	M	Tu	W	Th	F	Sa	Su	M	Tu	W	Th	F	Sa	Su	M	Tu	W	Th	F	Sa	Su	M	Tu	W	Th	F	Sa	Su	M	Tu	W	Th	F				
Venue Codes: EMD = EMERALD / MBH = MORANBAH / BNE = BRISBANE		1	2	3	4	5	6	7	8	9	10	11	12	13	14	15	16	17	18	19	20	21	22	23	24	25	26	27	28	29	30	31											
Surface Coal to meet Std11 2 days This is for first timers 6 Std11	\$794	EMD					MBH	MBH						EMD	EMD							BRIS	BRIS	EMD	EMD			EMD	EMD														
Surface & Underground Coal to meet Std11 3 days This is for first timers 7 Std11	\$1,218.50	EMD	EMD				MBH	MBH	MBH					EMD	EMD	EMD						BRIS	BRIS	BRIS																			
Underground Coal (add on) 1 day only You must have current SoA for Surface Std11 RIIERR203E	\$475.50		EMD						MBH	EMD							EMD						BRIS																	EMD			
Surface Coal to meet Std11 1/2 day At booking, supply details of current experience REFRESHER 6 Std11	\$344.50			EMD				BRIS						BRIS				EMD			EMD																				MBH	BRIS	
Surface & UG Coal to meet Std11 1 day At booking, supply details about your current underground coal experience REFRESHER 7 Std11	\$747.60			EMD				BRIS						BRIS				EMD			EMD																				MBH	BRIS	
Underground Coal (add on) 1/2 day only You must have current Surf Std11 & at booking REFRESHER RIIERR203E	\$413.10			EMD														EMD			EMD																						
S123 Supervisor 2 days (first time) RIIRIS301E/WH5301E/COM301E	\$676	MBH					EMD	EMD						EMD	EMD							MBH	MBH																	MBH	MBH		
G2 Cert IV Risk 1 day (first time) RIIRIS402E You must supply your CURRENT S123	\$488		MBH						EMD							EMD																									MBH	BRIS	
S123 Supervisor REFRESHER 7.45am-1pm RIIRIS301E/WH5301E/COM301E You must supply your previous S123 or equiv	\$359			MBH				EMD										EMD							MBH																	MBH	BRIS
G2 Cert IV Risk REFRESHER 1.45pm-5.30pm RIIRIS402E You must supply your previous G2 or equiv	\$264			MBH				EMD										EMD							MBH																	MBH	
11029NAT Course in Firearms Safety (QLD) 1 day either CAT AB or CAT H To book - return the eligibility form & \$50 deposit	either \$144 or \$166				EMD																																						
11029NAT Course in Firearms Safety (QLD) 1 day for CAT C only To book - return the eligibility form & \$100 deposit	\$265				Cat C EMD																																						
Venue Codes: EMD = EMERALD / MBH = MORANBAH / BNE = BRISBANE		1	2	3	4	5	6	7	8	9	10	11	12	13	14	15	16	17	18	19	20	21	22	23	24	25	26	27	28	29	30	31											
		W	Th	F	Sa	Su	M	Tu	W	Th	F	Sa	Su	M	Tu	W	Th	F	Sa	Su	M	Tu	W	Th	F	Sa	Su	M	Tu	W	Th	F	Sa	Su	M	Tu	W	Th	F				

April 2023		Sa	Su	M	Tu	W	Th	F	Sa	Su	M	Tu	W	Th	F	Sa	Su	M	Tu	W	Th	F	Sa	Su	M	Tu	W	Th	F	Sa	Su
Venue Codes: EMD = EMERALD / MBH = MORANBAH / BNE = BRISBANE		1	2	3	4	5	6	7	8	9	10	11	12	13	14	15	16	17	18	19	20	21	22	23	24	25	26	27	28	29	30
Surface Coal to meet Std11 2 days This is for first timers 6 Std11 \$794				EMD MBH	EMD MBH			Public Holiday			Public Holiday	EMD .	EMD BRIS	.	BRIS			EMD .	EMD BRIS	.	BRIS					Public Holiday	EMD .	EMD .			
Surface & Underground Coal to meet Std11 3 days This is for first timers 7 Std11 \$1,218.50				MBH	MBH	MBH		Public Holiday			Public Holiday		BRIS	BRIS	BRIS			EMD .	EMD BRIS	EMD BRIS	BRIS	BRIS				Public Holiday	EMD .	EMD .	EMD .		
Underground Coal (add on) 1 day only You must have current SoA for Surface Std11 RIERR203E \$475.50						MBH		Public Holiday			Public Holiday				EMD BRIS				EMD .	.	BRIS					Public Holiday			EMD .		
Surface Coal to meet Std11 1/2 day At booking, supply details of current experience REFRESHER 6 Std11 \$344.50				.			EMD MBH	Public Holiday			Public Holiday	.						.								Public Holiday	EMD .				
Surface & UG Coal to meet Std11 1 day At booking, supply details about your current underground coal experience REFRESHER 7 Std11 \$747.60				.			EMD MBH	Public Holiday			Public Holiday	.						.								Public Holiday	EMD .				
Underground Coal (add on) 1/2 day only You must have current Surf Std11 & at booking REFRESHER RIERR203E \$413.10							EMD .	Public Holiday			Public Holiday															Public Holiday	EMD .				
S123 Supervisor 2 days (first time) RIIRIS301E/WHS301E/COM301E \$676				.	.			Public Holiday			Public Holiday	EMD .	EMD .													Public Holiday	.	.			
G2 Cert IV Risk 1 day (first time) RIIRIS402E You must supply your CURRENT S123 \$488				EMD .			Public Holiday				Public Holiday			EMD .												Public Holiday			.	BRIS	
S123 Supervisor REFRESHER 7.45am-1pm RIIRIS301E/WHS301E/COM301E You must supply your previous S123 or equiv \$359				EMD .				Public Holiday			Public Holiday															Public Holiday					
G2 Cert IV Risk REFRESHER 1.45pm-5.30pm RIIRIS402E You must supply your previous G2 or equiv \$264				EMD .				Public Holiday			Public Holiday															Public Holiday					
11029NAT Course in Firearms Safety (QLD) 1 day either CAT AB or CAT H To book - return the eligibility form & \$50 deposit either \$144 or \$166	EMD .							Public Holiday			Public Holiday															Public Holiday					
11029NAT Course in Firearms Safety (QLD) 1 day for CAT C only To book - return the eligibility form & \$100 deposit Cat.C EMD	\$265							Public Holiday			Public Holiday															Public Holiday					
Venue Codes: EMD = EMERALD / MBH = MORANBAH / BNE = BRISBANE		1	2	3	4	5	6	7	8	9	10	11	12	13	14	15	16	17	18	19	20	21	22	23	24	25	26	27	28	29	30
		Sa	Su	M	Tu	W	Th	F	Sa	Su	M	Tu	W	Th	F	Sa	Su	M	Tu	W	Th	F	Sa	Su	M	Tu	W	Th	F	Sa	Su

May 2023		M	Tu	W	Th	F	Sa	Su	M	Tu	W	Th	F	Sa	Su	M	Tu	W	Th	F	Sa	Su	M	Tu	W	Th	F	Sa	Su	M	Tu	W	Th	F	Sa	Su	M	Tu	W	
Venue Codes: EMD = EMERALD / MBH = MORANBAH / BNE = BRISBANE		1	2	3	4	5	6	7	8	9	10	11	12	13	14	15	16	17	18	19	20	21	22	23	24	25	26	27	28	29	30	31								
Surface Coal to meet Std11 2 days 6 Std11 This is for first timers	\$794	Public Holiday	EMD MBH	EMD MBH						EMD BRIS	EMD BRIS					EMD BRIS	EMD BRIS	EMD BRIS					EMD BRIS	EMD BRIS													EMD MBH	EMD MBH		
Surface & Underground Coal to meet Std11 3 days 7 Std11 This is for first timers	\$1,218.50	Public Holiday	EMD MBH	EMD MBH	EMD MBH					EMD BRIS	EMD BRIS	EMD BRIS					EMD BRIS	EMD BRIS	EMD BRIS					EMD BRIS	EMD BRIS	EMD BRIS											EMD MBH	EMD MBH	EMD MBH	
Underground Coal (add on) 1 day RIERR203E only You must have current SoA for Surface Std11	\$475.50	Public Holiday			EMD MBH							EMD BRIS						EMD BRIS								EMD BRIS														
Surface Coal to meet Std11 1/2 day REFRESHER 6 Std11 At booking, supply details of current experience	\$344.50	Public Holiday				MBH							EMD						EMD						MBH BRIS			EMD											MBH BRIS	
Surface & UG Coal to meet Std11 1 day REFRESHER 7 Std11 At booking, supply details about your current underground coal experience	\$747.60	Public Holiday				MBH							EMD						EMD						MBH BRIS			EMD											MBH BRIS	
Underground Coal (add on) 1/2 day REFRESHER RIERR203E only You must have current Surf Std11 & at booking	\$413.10	Public Holiday											EMD						EMD									EMD												
S123 Supervisor 2 days (first time) RIIRIS301E/WHS301E/COM301E	\$676	Public Holiday							EMD	EMD								MBH	MBH						MBH BRIS	MBH BRIS											EMD	EMD	BRIS	
G2 Cert IV Risk 1 day (first time) RIIRIS402E You must supply your CURRENT S123	\$488	Public Holiday		EMD							EMD																	MBH BRIS												
S123 Supervisor REFRESHER 7.45am-1pm RIIRIS301E/WHS301E/COM301E You must supply your previous S123 or equiv	\$359	Public Holiday	EMD										EMD																										EMD	
G2 Cert IV Risk REFRESHER 1.45pm-5.30pm RIIRIS402E You must supply your previous G2 or equiv	\$264	Public Holiday	EMD										EMD																										EMD	
11029NAT Course in Firearms Safety (QLD) 1 day either CAT AB or CAT H To book - return the eligibility form & \$50 deposit	either \$144 or \$166	Public Holiday												EMD																										
11029NAT Course in Firearms Safety (QLD) 1 day for CAT C only To book - return the eligibility form & \$100 deposit	\$265	Public Holiday												Cat C EMD																										
Venue Codes: EMD = EMERALD / MBH = MORANBAH / BNE = BRISBANE		1	2	3	4	5	6	7	8	9	10	11	12	13	14	15	16	17	18	19	20	21	22	23	24	25	26	27	28	29	30	31								
		M	Tu	W	Th	F	Sa	Su	M	Tu	W	Th	F	Sa	Su	M	Tu	W	Th	F	Sa	Su	M	Tu	W	Th	F	Sa	Su	M	Tu	W	Th	F	Sa	Su	M	Tu	W	